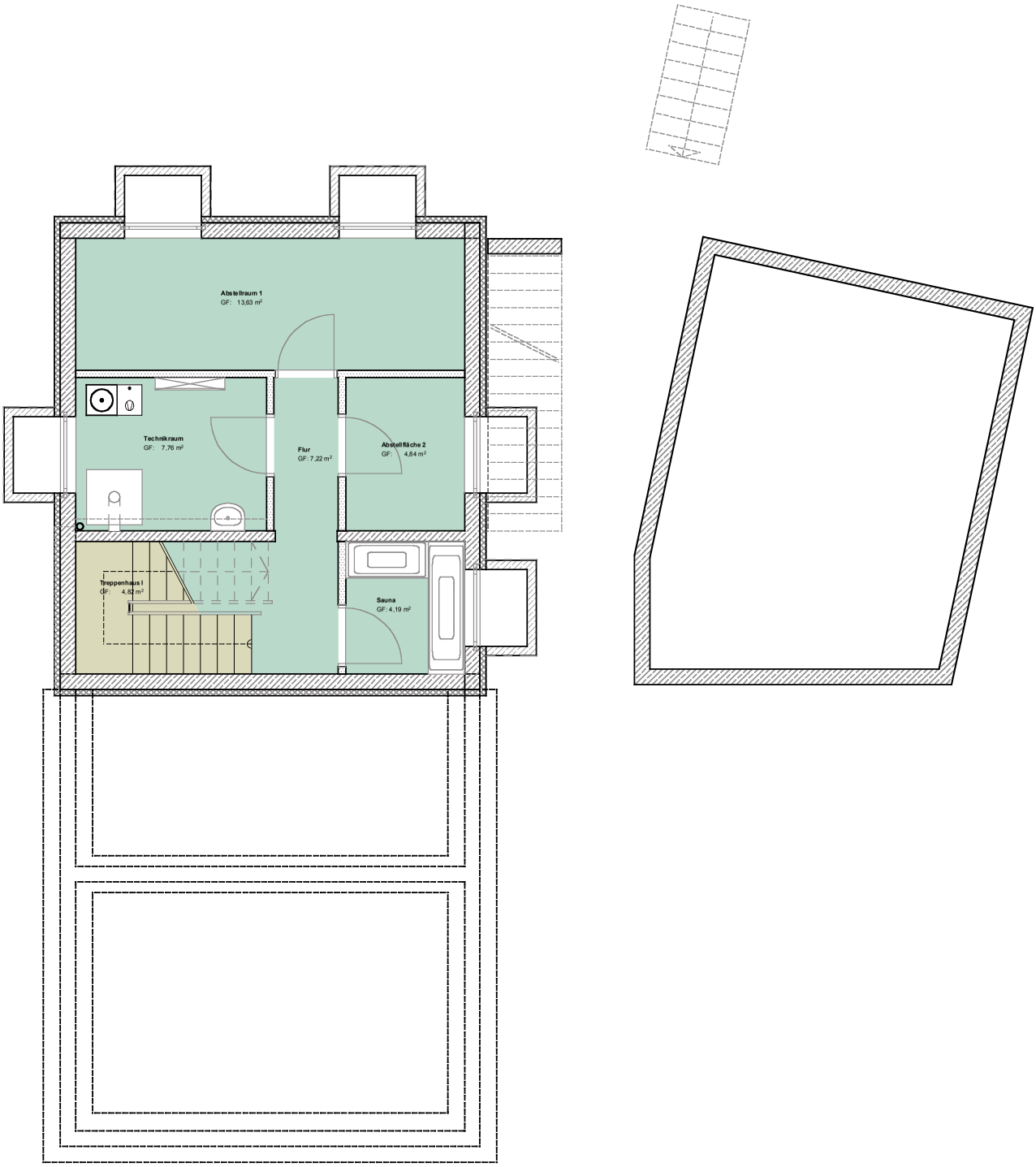
Abstellraum 1
GF: 13,63 m²
Technikraum
GF: 7,76 m²
Flur
GF: 7,22 m²
Abstellfläche 2
GF: 4,84 m²
Treppenhaus I
GF: 4,82 m²
Sauna
GF: 4,19 m²